

Canllawiau Esgidiau Ysgol / School Shoe Guidance

<ul style="list-style-type: none"> ➤ Esgidiau du plaen. Dim bŵts ➤ Lledr neu ledr ei olwg. ➤ Dim Cynfas ➤ Dim Sodlau ➤ Dim Trainers Chwaraeon ➤ Dim logo wedi ei wnïo ar ochr yr esgid ➤ Dim daps ➤ Dim swêd 	<ul style="list-style-type: none"> ➤ Plain black shoes. No boots ➤ Leather / faux leather ➤ No Canvas ➤ No heels ➤ No Sports Trainers ➤ No logos sewn onto the side of the shoe ➤ No daps ➤ No suede
 	 
 	 
 	 
 	 
 	 

Canllawiau Gemwaith / Jewellery Guidance

<ul style="list-style-type: none"> ➤ Oriawr yn dderbyniol ➤ Pâr unigol o “studs” bach aur/arian plaen ar labed y glust (Dim mwy na 5mm mewn diamedr, crwn mewn siâp, dim cerrig na pherlau) ➤ Dim tyllau eraill (e.e trwyn/tafod/gwefus/aeliau/top y glust) ➤ Dim Modrwyon ➤ Dim Breichledi (yr arddwrn na phigwrn) ➤ Dim mwclis na chadwyni 	<ul style="list-style-type: none"> ➤ Watches acceptable ➤ Single pair of small plain gold/silver studs on ear lobe (No bigger than 5mm diameter, round in shape, no stones or pearls) ➤ No other piercings (e.g nose/tongue/lip/eyebrow/top of ear) ➤ No Rings ➤ No Bracelets (wrists or ankles) ➤ No Necklaces or chains
	

Canllawiau Steil Gwallt / Hairstyle Guidance

<ul style="list-style-type: none"> ➤ Gwallt o liw naturiol ➤ Dim llifynnau neu uwcholeuadau lliw llachar ➤ Dim ysgythriadau gwallt 	<ul style="list-style-type: none"> ➤ Hair of natural colour ➤ No bright colour dyes or highlights ➤ No hair etchings
---	---

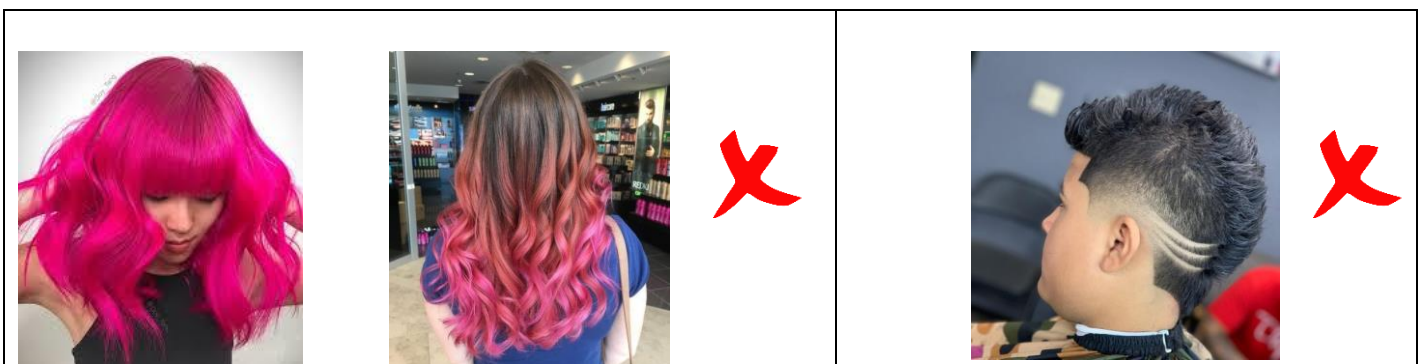

Canllawiau Cotiau / Coats Guidance

<ul style="list-style-type: none"> ➤ Cot Ddu/Nefi unliw ➤ Dim Patrymau ➤ Logo bach yn dderbyniol ➤ Dim Hwdis ➤ Dim Siacedi Chwaraeon/Tracwisg ➤ Dim Siacedi Denim ➤ Dim Siacedi Lledr/Lledr ei golwg 	<ul style="list-style-type: none"> ➤ Navy/Black Coat of one colour ➤ No Patterns ➤ Small logo acceptable ➤ No Hoodies ➤ No Sports/Tracksuit Jackets ➤ No Denim Jackets ➤ No Leather/Faux Leather Jackets
 	 
 	 

Canllawiau Trowsusau a Sgertiau / Trousers and Skirts Guidance

- Trowsus siarcol plaen, hir, ffurfiol neu sgerd ffurfiol siarcol at y pen-glin
- Rhaid i'r trowsus fod o hyd addas i sicrhau nad yw'r pigyrnau yn weledol a rhaid gwisgo sanau du/siarcol
- Dim sanau byr (Islaw'r pigwrn)
- Dim trowsus tynn (legins/jegins)
- Dim jîns na throwsus steil denim
- Dim sgertiau byr

- Plain long charcoal formal trousers or formal charcoal skirt to the knee
- Trousers must be of an appropriate length to ensure ankles are not in sight and black/charcoal socks must be worn
- No trainer/ankle socks
- No tight trousers (leggings/jeggings)
- No jeans or denim style trousers
- No short skirts

